

High Country Ranch Ave

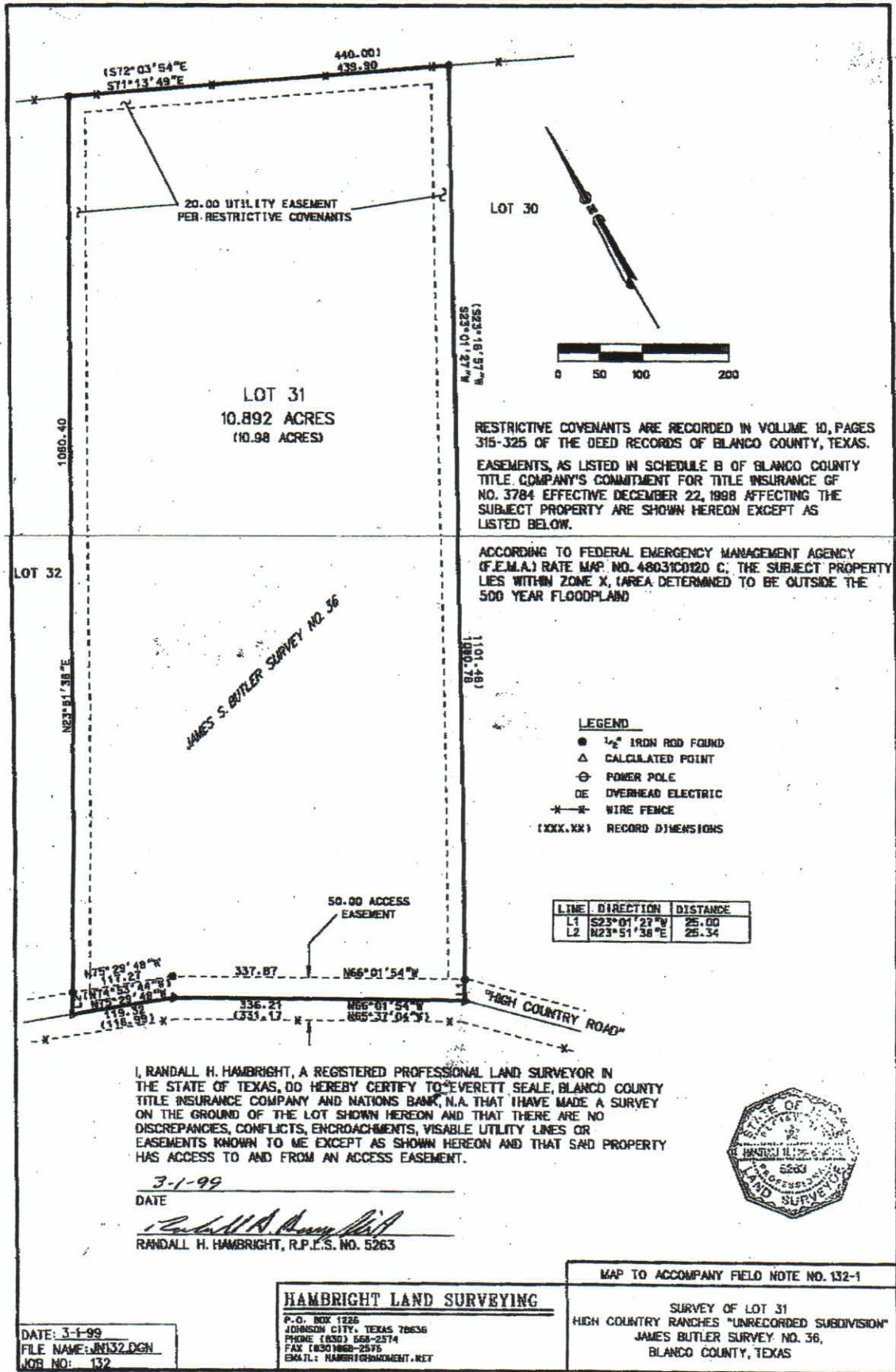

I, RANDALL H. HAMBRIGHT, A REGISTERED PROFESSIONAL LAND SURVEYOR IN THE STATE OF TEXAS, DO HEREBY CERTIFY TO EVERETT SEALE, BLANCO COUNTY TITLE INSURANCE COMPANY AND NATIONS BANK, N.A. THAT I HAVE MADE A SURVEY ON THE GROUND OF THE LOT SHOWN HEREON AND THAT THERE ARE NO DISCREPANCIES, CONFLICTS, ENCROACHMENTS, VISIBLE UTILITY LINES OR EASEMENTS KNOWN TO ME EXCEPT AS SHOWN HEREON AND THAT SAID PROPERTY HAS ACCESS TO AND FROM AN ACCESS EASEMENT.

3-1-99  
DATE  
*Randall H. Hambright*  
RANDALL H. HAMBRIGHT, R.P.L.S. NO. 5263



DATE: 3-1-99  
FILE NAME: JN132.DGN  
JOB NO: 132

**HAMBRIGHT LAND SURVEYING**  
P.O. BOX 1226  
JUNCTION CITY, TEXAS 76856  
PHONE (830) 568-2574  
FAX (830) 568-2575  
EMAIL: HAMBRIGHT@HAMBRIGHT.COM

MAP TO ACCOMPANY FIELD NOTE NO. 132-1  
SURVEY OF LOT 31  
HIGH COUNTRY RANCHES "UNRECORDED SUBDIVISION"  
JAMES BUTLER SURVEY NO. 36,  
BLANCO COUNTY, TEXAS